

NURSING PROGRAM MAP

DIPLOMA IN NURSING (LPN)



► PREREQUISITES *(May not take more than twice.)*

New student orientation	Attend program conference prior to registration	Obtain CNA or HSP		Purchase laptop & scrubs	Purchase background check & compliance package	Apply for TECHNICAL PROGRAM
TERM 1			►	TERM 2		
BIO-151 NUTRITION		3		PSY-121 DEVELOPMENTAL PSYCHOLOGY	3	
PSY-111 INTRODUCTION TO PSYCHOLOGY		3		◆ BIO-173 HUMAN A&P II W/ LAB	4	
ENG-105 COMPOSITION I *		3		◆ HSC-189 INTRODUCTION TO NURSING	4	
◆ BIO-168 HUMAN A&P I W/ LAB		4		TOTAL CREDITS	11	
TOTAL CREDITS		13				

► TECHNICAL PROGRAM *(Required admission GPA: 2.75. Program slots are limited and competitive.)*

FAFSA PNN-228 Orientation			Apply for graduation	LPN boards
TERM 1			►	TERM 2
◆ PNN-228 FOUNDATIONS I	6		◆ PNN-229 FOUNDATIONS II	4
◆ PNN-721 FOUNDATIONS I CLINICAL	2		◆ PNN-723 FOUNDATIONS II CLINICAL	2
◆ PNN-293 HEALTH ASSESSMENT	3		◆ PNN-446 CARE OF THE GROWING FAMILY	4
◆ PNN-280 PHARMACOLOGY I	2		◆ PNN-282 PHARMACOLOGY II	2
TOTAL CREDITS	13		TOTAL CREDITS	12



Plan your suggested schedule of courses with MyHub.

www.kirkwood.edu/myhub

* Required before enrolling in HSC-189.

◆ = "Critical Courses" require minimum B- grade. GPA of 2.75 in prereqs with minimum C grade in each course. May take each prerequisite course only twice.
Prereqs for HSC-189 are ENG-105, A&P I, CNA or HSP, and program conference.

***Math placement – one of the following is required:**

- ALEKS algebra score ≥ 30
- College-level math course equivalency grade C or better
- ACT math score of ≥ 19
- Earned A.A. or bachelors degree

****State License Decision:**

If you are planning to work outside of the state of Iowa, please meet with the Dean of Nursing, to make sure you are familiar with Nursing licensure requirements of that particular state.

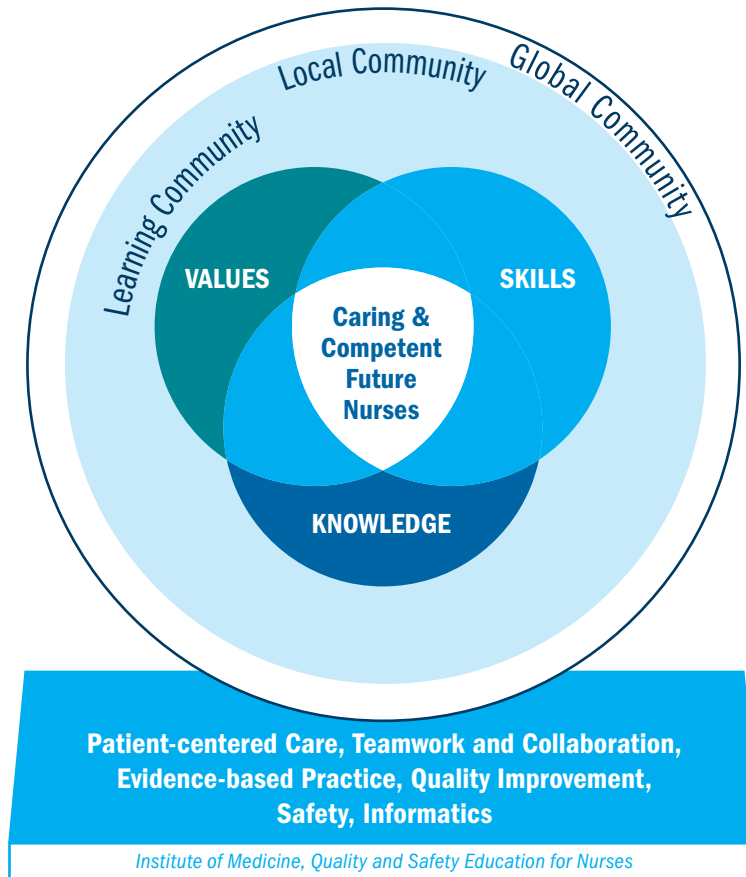

KIRKWOOD NURSING DEPARTMENT MISSION

Guiding, advising, and educating caring, competent nurses for the future!

KIRKWOOD NURSING PROGRAM OUTCOMES

The Kirkwood Nursing program graduate will achieve the following competencies:

- Patient-centered Care
 - Teamwork
 - Evidence-based Practice
 - Quality Improvement
 - Safety
 - Informatics
 - Leadership
 - Professionalism
-